Paschal Carillon Games - V & VI

Karl Henning
Op.146 № 9

Allegretto

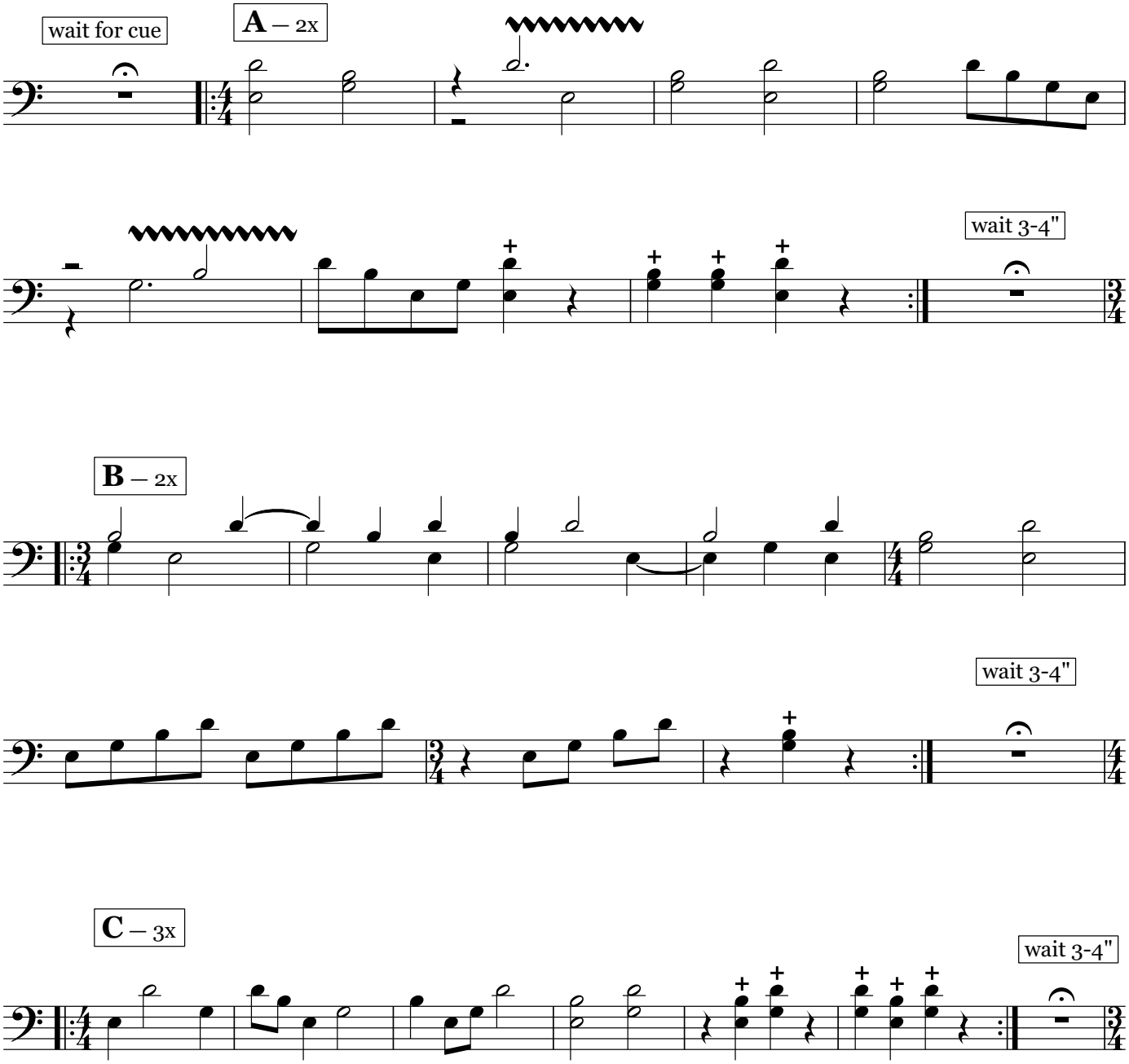

Copyright © 2018 by Karl Henning. All Rights Reserved.

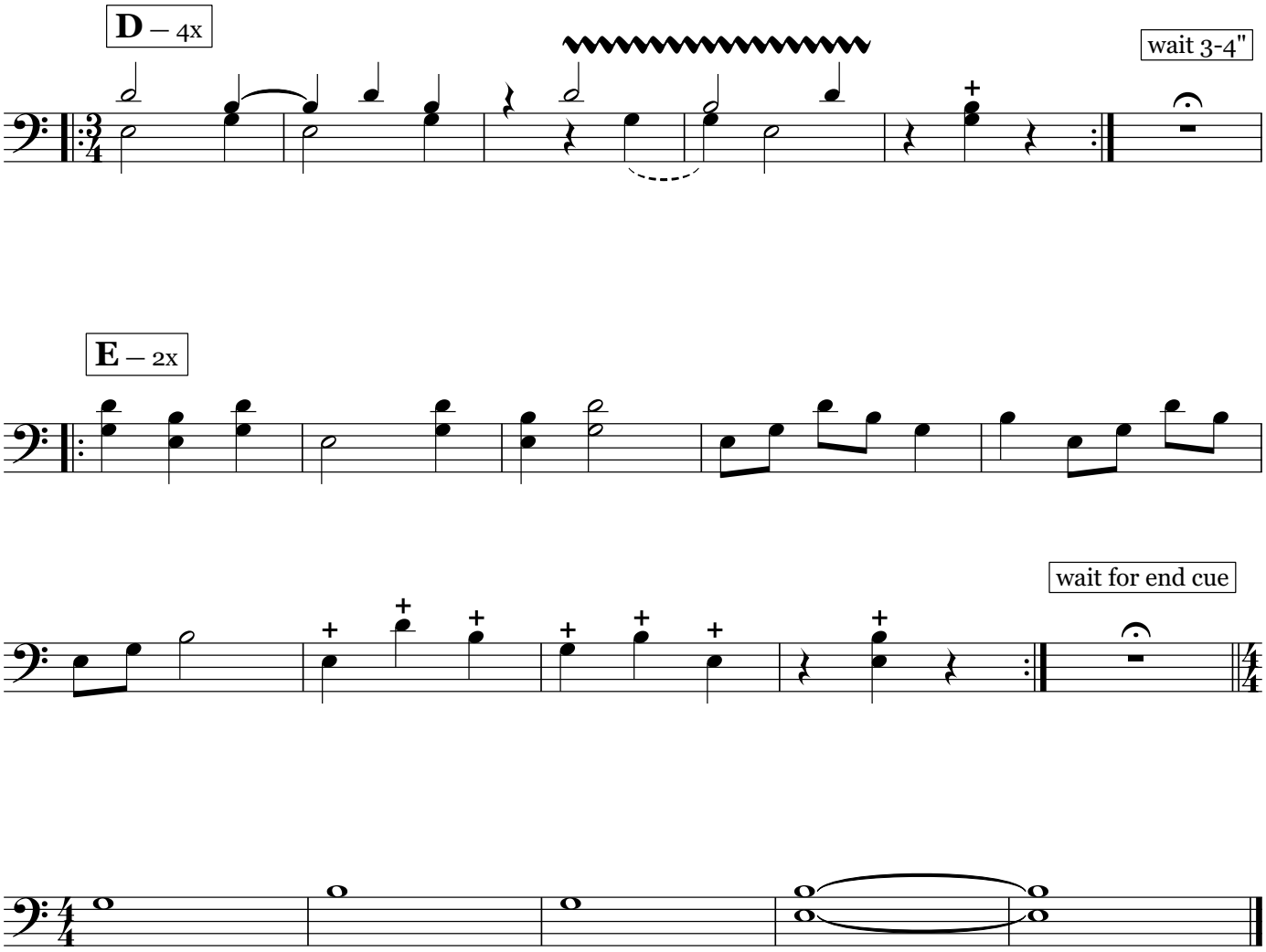
D – 4x
wait 3-4"
E – 2x
wait for end cue