

He Is Risen

Karl Henning

Op.162 1

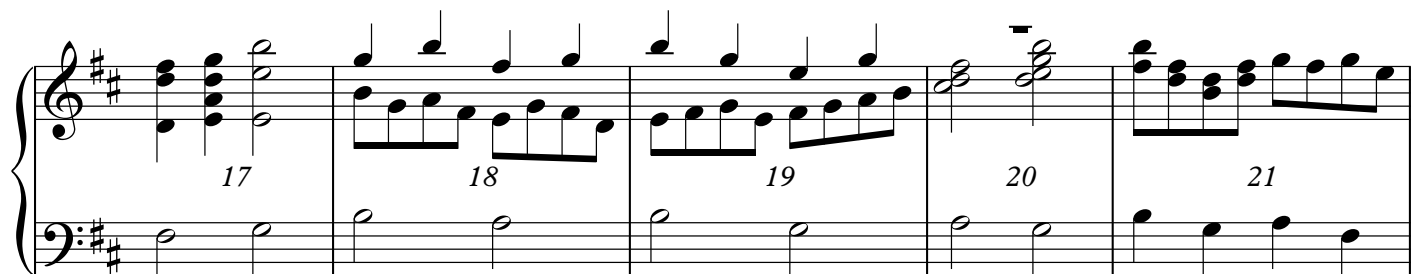
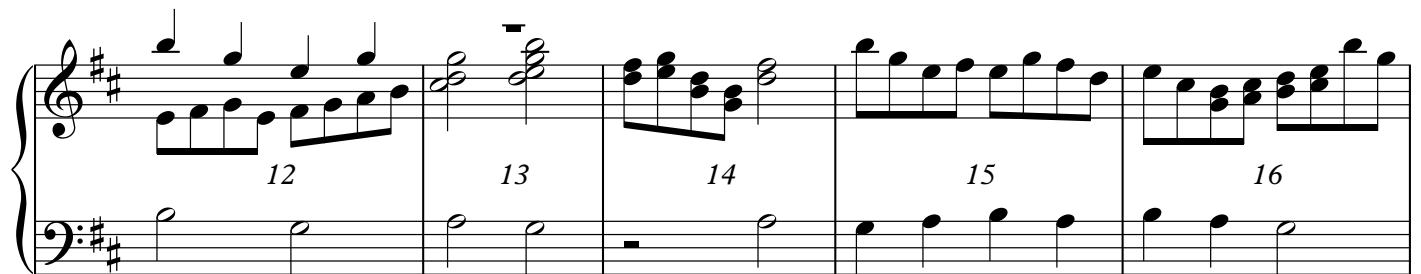
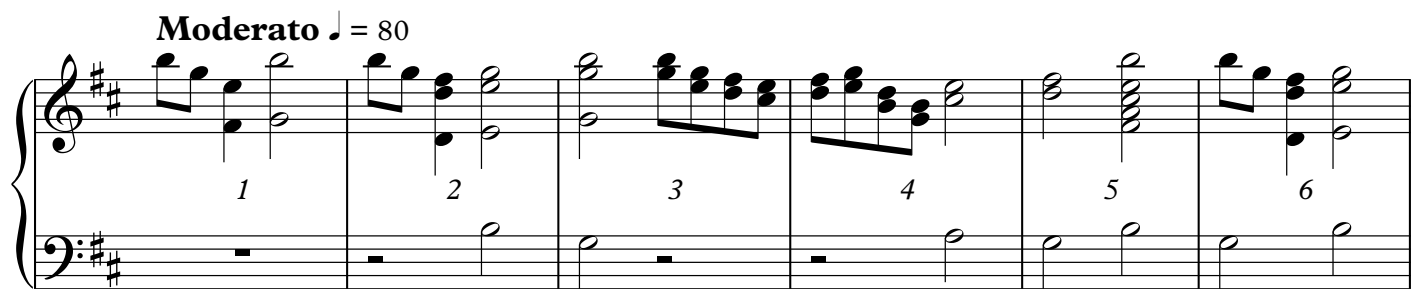
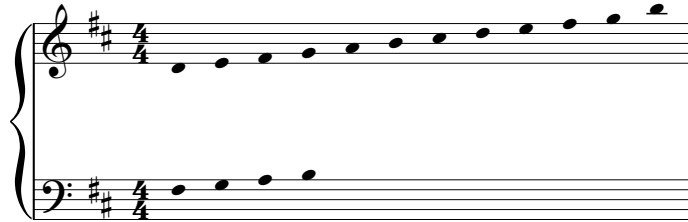

Measures 22-26 of a musical score in G major (one sharp). The score is written for piano with a grand staff. Measures 22-24 feature a complex texture with multiple chords and moving lines in both staves. Measures 25-26 are simpler, featuring sustained chords in the right hand and single notes in the left hand.

Measures 27-31 of a musical score in G major. Measures 27-29 continue the complex texture from the previous system. Measures 30-31 are simpler, featuring sustained chords in the right hand and single notes in the left hand.

Measures 32-36 of a musical score in G major. Measures 32-34 continue the complex texture. Measures 35-36 are simpler, featuring sustained chords in the right hand and single notes in the left hand.

Measures 37-42 of a musical score in G major. Measures 37-42 feature a complex texture with multiple chords and moving lines in both staves.

Measures 43-48 of a musical score in G major. Measures 43-48 feature a complex texture with multiple chords and moving lines in both staves.

Measures 49-53 of a musical score in G major (one sharp). The score is written for piano with a grand staff. Measures 49 and 50 feature a continuous eighth-note melody in the right hand and a steady eighth-note bass line in the left hand. Measure 51 shows a change in the right hand to a block-chord pattern while the bass line continues. Measures 52 and 53 return to the eighth-note melody in the right hand. Measure numbers 49, 50, 51, 52, and 53 are printed below the staff.

Measures 54-58 of the musical score. Measure 54 begins with a whole rest in the right hand and a half note in the left hand. From measure 55, the right hand has a continuous eighth-note melody, and the left hand has a steady eighth-note bass line. Measure 58 ends with a whole rest in the right hand. Measure numbers 54, 55, 56, 57, and 58 are printed below the staff.

Measures 59-63 of the musical score. Measure 59 has a continuous eighth-note melody in the right hand and a whole rest in the left hand. Measures 60 and 61 feature block chords in the right hand and half notes in the left hand. Measures 62 and 63 return to the eighth-note melody in the right hand and eighth-note bass line in the left hand. Measure numbers 59, 60, 61, 62, and 63 are printed below the staff.

Measures 64-68 of the musical score. Measure 64 has a whole rest in the right hand and a half note in the left hand. Measure 65 has a descending eighth-note melody in the right hand and a half note in the left hand. Measures 66 and 67 have a continuous eighth-note melody in the right hand and eighth-note bass line in the left hand. Measure 68 features block chords in the right hand and half notes in the left hand. Measure numbers 64, 65, 66, 67, and 68 are printed below the staff.

Measures 69-72 of the musical score. Measures 69 and 70 have a continuous eighth-note melody in the right hand and eighth-note bass line in the left hand. Measure 71 has a whole rest in the right hand and a half note in the left hand. Measure 72 has a continuous eighth-note melody in the right hand and a whole rest in the left hand. Measure numbers 69, 70, 71, and 72 are printed below the staff.

Measure	Treble Staff	Bass Staff
73	Quarter notes: D4, E4, F#4, G4; Quarter notes: A4, B4, A4, G4; Quarter notes: F#4, E4, D4, C4	Whole rest
74	Chord: D4, E4, F#4, G4; Chord: A4, B4, A4, G4; Chord: F#4, E4, D4, C4	Whole note: D3
75	Chord: D4, E4, F#4, G4; Chord: A4, B4, A4, G4; Chord: F#4, E4, D4, C4	Whole note: D3
76	Chord: D4, E4, F#4, G4; Chord: A4, B4, A4, G4; Chord: F#4, E4, D4, C4	Whole note: D3
77	Chord: D4, E4, F#4, G4; Chord: A4, B4, A4, G4; Chord: F#4, E4, D4, C4	Whole note: D3