XII - Fugue Finale à 3
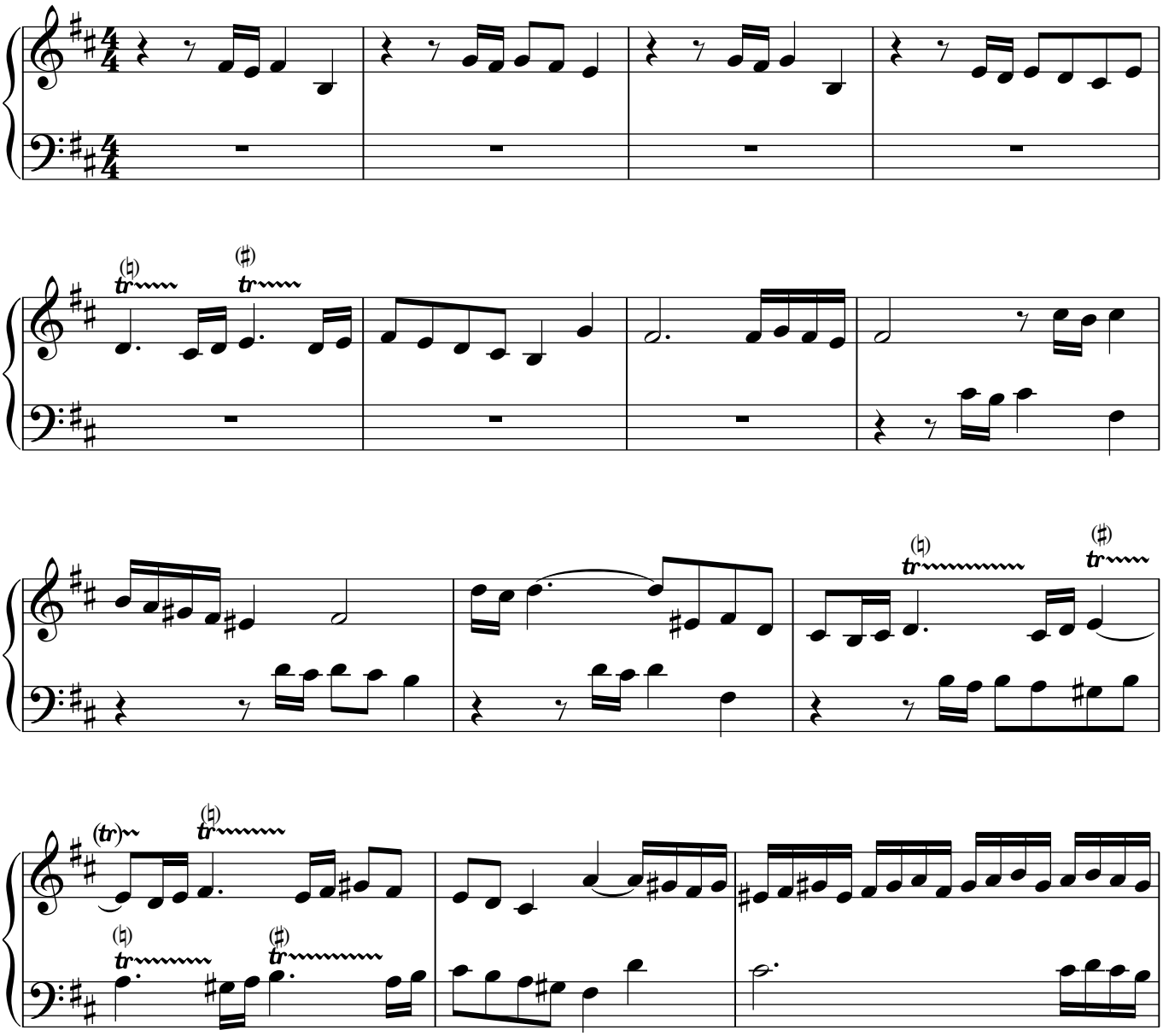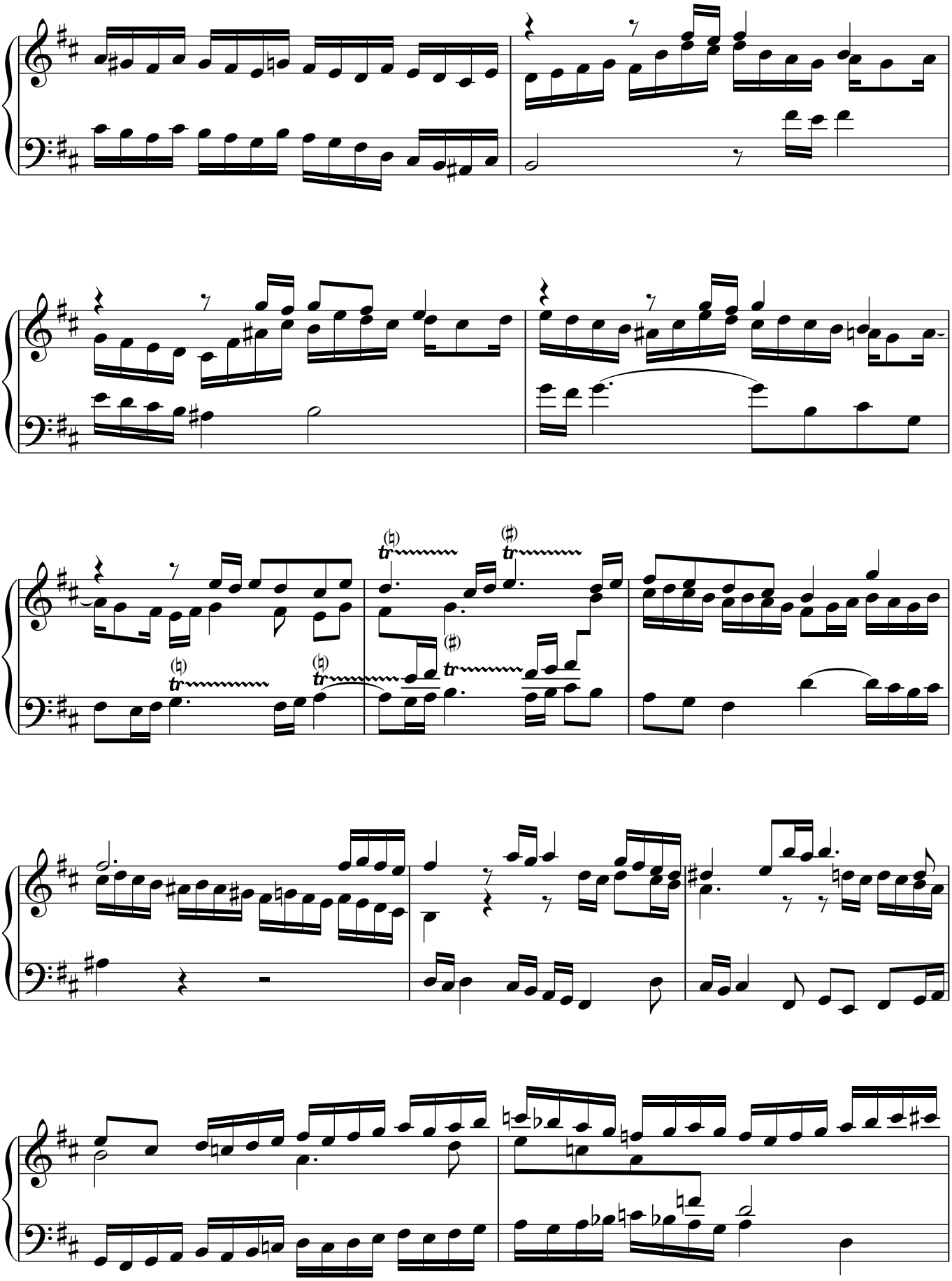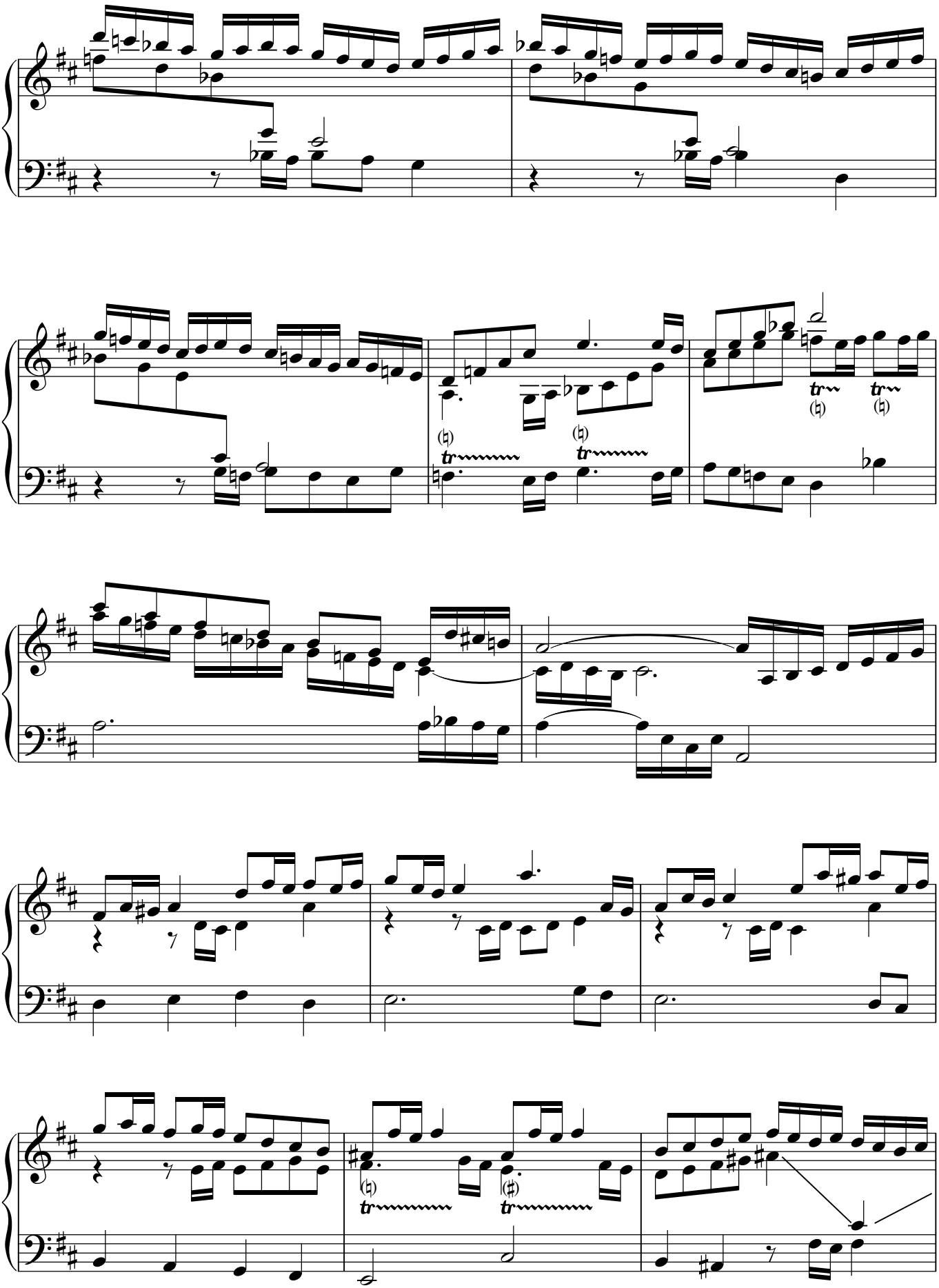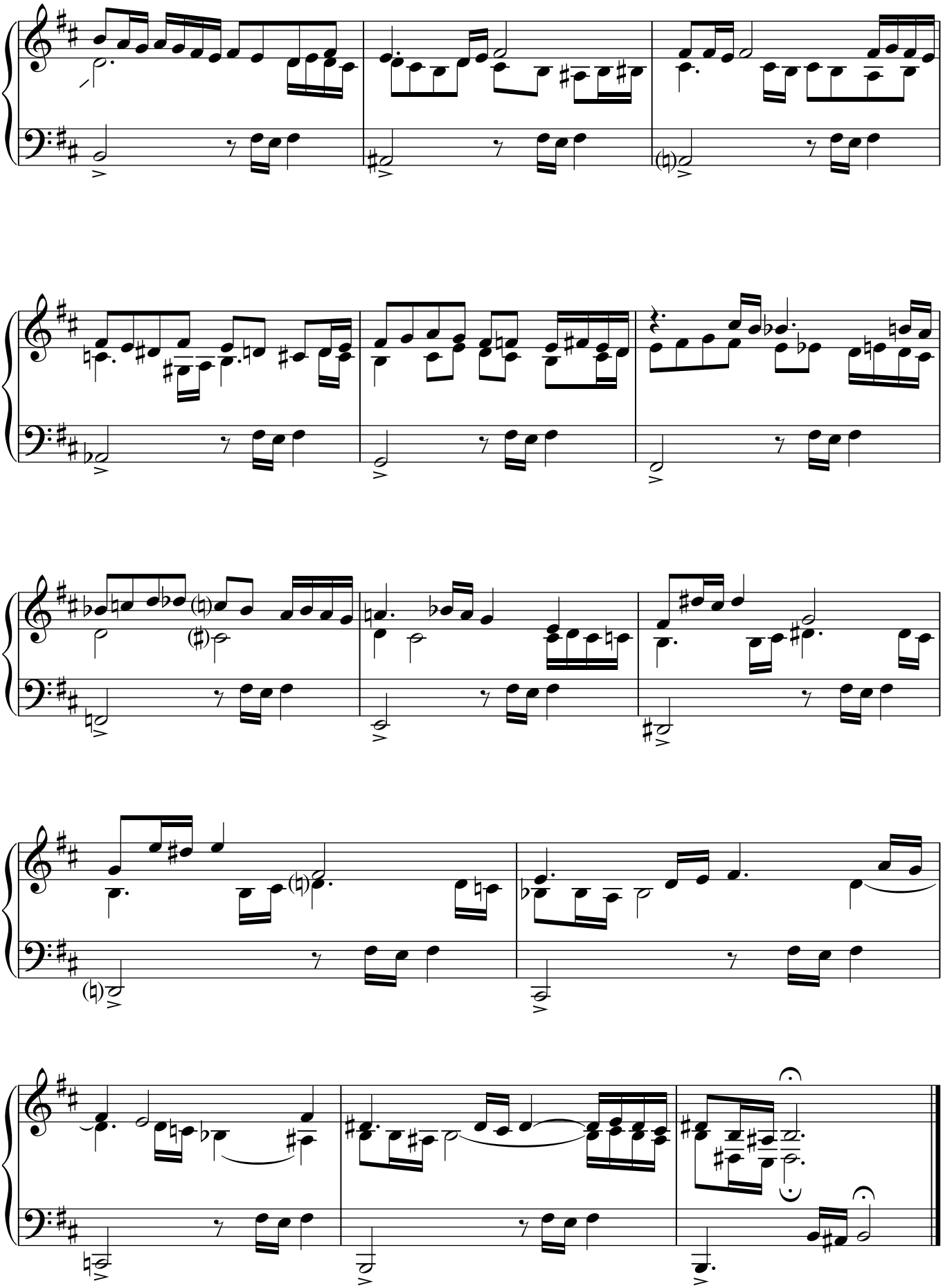
Allegro Maestoso