

iv. Ambiguity & Overlap

(Something or other, if not something else entirely)

Vivo ♩ = 114

Cl in A

f

Vivo ♩ = 114

Piano

f

5

A

A

10

14

18 **B**

22

26

35

43

47

47

E

ff

E

ff

52

52

57

F Easy March ♩ = 96

F Easy March ♩ = 96

mp

62

G Vivo ♩ = 114

G Vivo ♩ = 114

f

67

72

76

H Easy March ♩ = 96

ff

80

mf

84

88

92 I

f *mp*

97

f *p*

102

f *p*

107

112

J

f

J

f

116

120

124

127

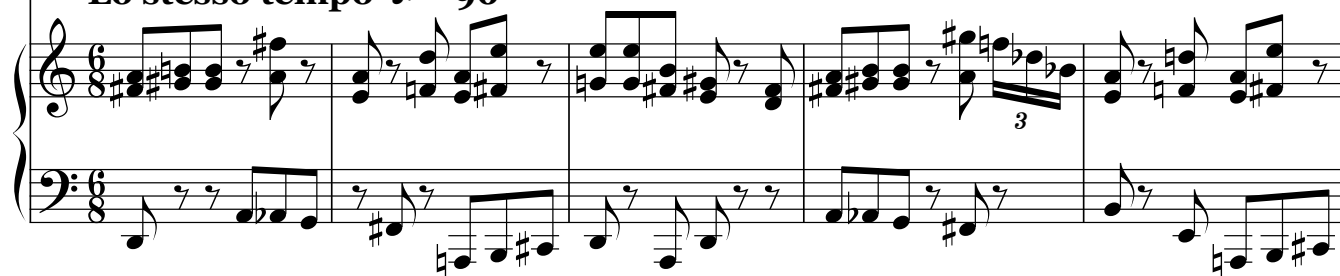
131 **Lo stesso tempo** ♩ = 96**Lo stesso tempo** ♩ = 96

136

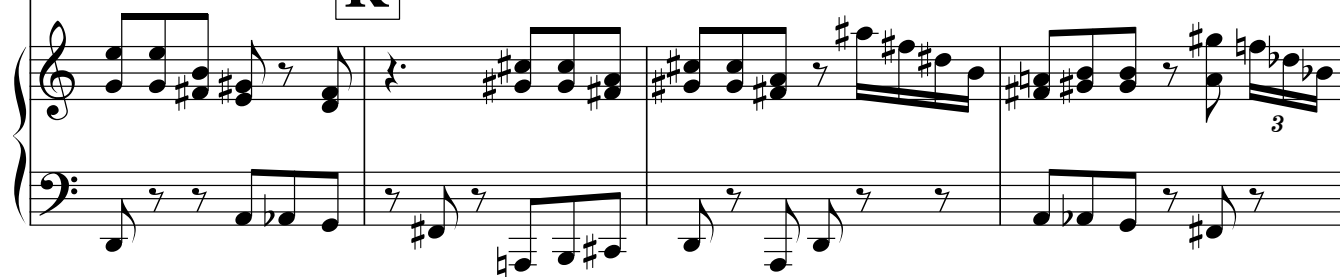
K**K**

140

144

148

152

156

170

175

N

180

N

185

189

193

196
